

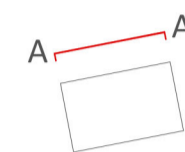

1 A-A NORTH ELEVATION  
1:200

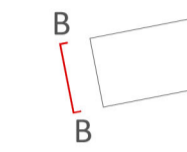

2 B-B EAST ELEVATION  
1:200



3 C-C SOUTH ELEVATION  
1:200

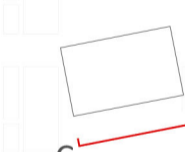

4 D-D WEST ELEVATION  
1:200

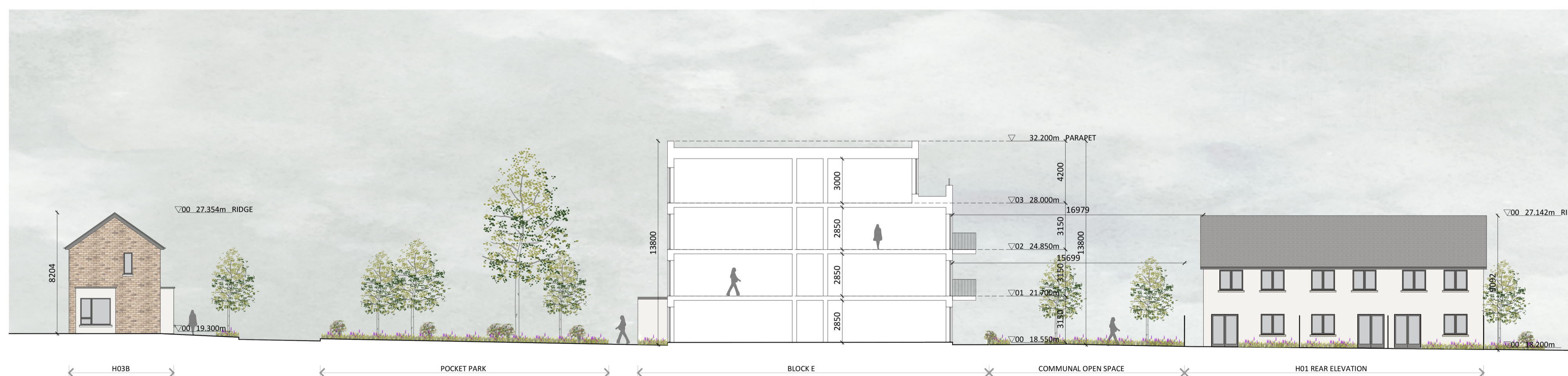
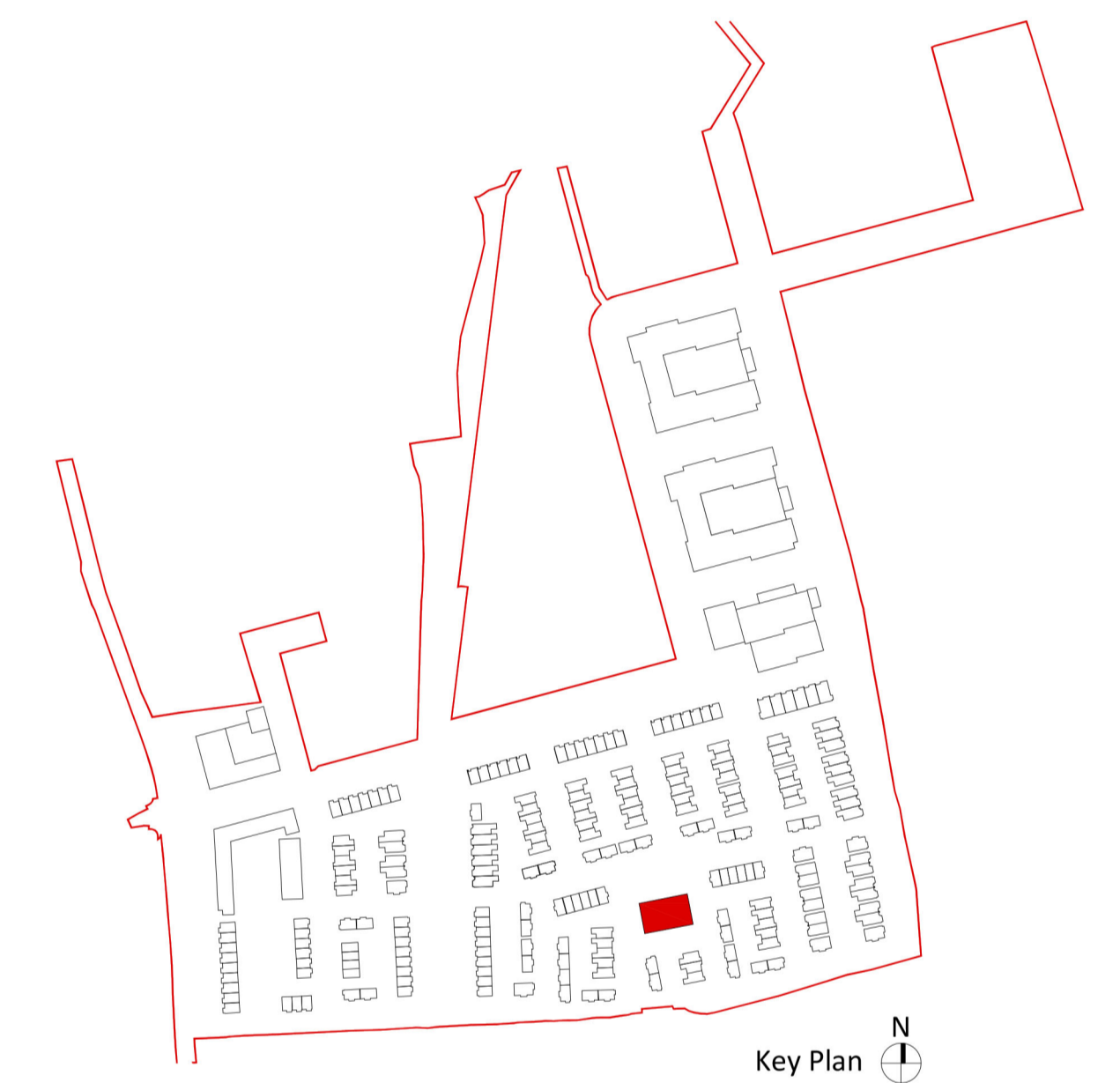
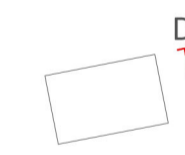

5 E-E SECTION  
1:200

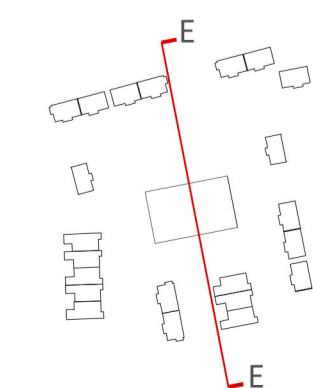

Ordnance Survey Ireland License No. AR 0005019

All levels (in meters) are related to Malin head datum. All dimensions in millimeters. Figured dimensions only are to be taken from this drawing.

Revision Description	Date	Rev. No.	Issued by
Planning	09-10-2019	1	AN

Figured dimensions only to be used. This drawing is copyright of O'Mahony Pike Architects Ltd. All information is shared as per approved use in accordance with BS1192(2007) + A2(2016), Table 5; Standard Codes for Suitability of Models and Documents. If 'Information Approval Check' is empty, this information has been shared at SO - WIP.

**omahony pike** Project No.: 1618 Scale @ A1: 1:200  
 architecture | urban design Dublin Cork  
 email: info@omahonypike.com The Chapel 26 South Mall  
 tel: +353 1 202 7400 Mount St. Anne's Cork City  
 fax: +353 1 283 0822 Milltown, Dublin 6 Co. Cork  
 www.omahonypike.com D06 XN52 Ireland T12 R2RV Ireland

Project Lead: SD Date Printed: 09-10-2019  
 Drawn By: tt Current Rev.: 1  
 Model No.: 1618-OMP-BE-ZZ-DR-A-21000  
 Purpose: Planning

Project: Woodbrook Phase 1  
 Location: Woodbrook  
 Client: Aeval

Drawing Title: Block E Elevations & Section  
 Drawing No.: 1618-OMP-BE-ZZ-DR-A-21000

Suitability - Checked By - Date